

PREFABRICATED SWIMMING POOLS CATALOGUE FOR THE YEAR 2023



North India: Arrdev House, SP 31, Sector-130, NOIDA 201304 (UP)

South India: C6, 165, ECR, Injambakkam, Chennai-600115 (TN)

Ph: North: 8700605929, West: 9625299466/7738467070, South: 9738594049 South: 9884141423,

Export & Dealership: +91- 9810101913

www.Arrdevpools.com, www.wetfitaquagym.com www.theswimmingpool.in, <https://youtube.com/@ArrdevPools>



arrdev pools

PREFABRICATED SWIMMING POOL - LINER POOL

With more than two decades of experience, we are into the manufacturing of pool. We are installing pool with Swimming Pool Wall Panels & Brackets, Swimming Pool Membrane or Swimming Pool Liner, etc. We manufactured liner pool, Pools for School / Competition, Hotels, Commercial Swimming Pools, Society Swimming Pools, Farmhouse Residents, etc. The making of this pool is easy with three simple steps: designing, building of panel wall, liner pasting, and fill the water, we ensure quality construction. We worked with dealers and suppliers also.

Prefabricated swimming pool: -

Technology means simplify process & operations. In swimming pool the construction has its own complications implications & you need a lot of consultancy & agencies, Even pool builder also has many agencies & their job is to just get together.

There is no technology or innovation involved in civil constructed swimming pools.

Arrdevpools focused to make pools simple & easy. That has come with 25 year of continuous R&D to make swimming pools better in every year.

Prefabricated pools as name suggested that it fabricated in factory & assembled at sites or homes.

Prefabricated pool can be in any shape & size.

These can be in ground or above ground, indoor & outdoor.

These can be of any size & depth as needed.

A very simple method of making swimming pools.

- We first make the floor of swimming pool which is generally made by client or any local contractor.
- Floor can be made in PCC or RCC as per soil condition. The roof top pools are made on existing RCC roof if made as per load of water.
- The other option of roof top pool is to strength the roof with prefabricated steel platform / RCC. Roof should be made according to the maximum bearing of water weight.
- The other option of roof top is to give strength to the roof with

prefabricated steel platform / RCC.

- The 2ft extra PCC/RCC is laid from the size of the pool decided after this the panels are erected all around the pool wall as per shape & size of pool.
- Then steel bracket is installed all around the wall panels..
- The drain & in- Let kit and fixed.
- The 1.5 m liner is pasted inside of the pool walls & floor.
- Liner has 4 different layer & many internal designs. We normally use antiskid pool liner which is popular in glass mosaic design or pebble design to give natural look. Plain colors are also available.
- Once this is done all pipe and accessories are fixed like lights on wall/ ladder inside pool & pipe less water filter machine appropriate place.
- After this pool is tested with filling water and hand over to client. The Deck & planters or any landscape can be done.



North India: Arrdev House, SP 31, Sector-130, NOIDA 201304 (UP)

South India: C6, 165, ECR, Injambakkam, Chennai-600115 (TN)

Ph: North: 8700605929, West: 9625299466, South: 9738594049 South: 9884141423, Export & Dealership: +91- 9810101913

www.Arrdevpools.com, www.wetfitaquagym.com www.theswimmingpool.in, <https://youtube.com/@ArrdevPools>

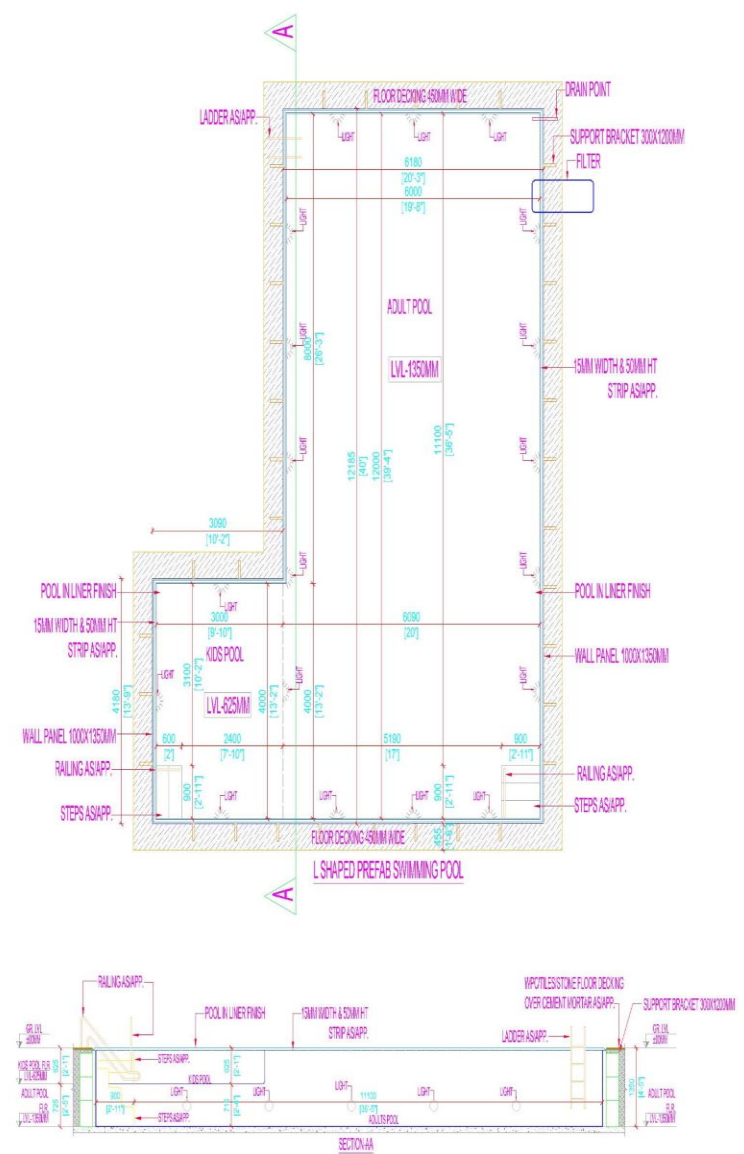

GENERAL NOTES:-

1. ALL DIMENSIONS ARE IN MILLIMETERS AND FEET/INCHES UNLESS AND OTHERWISE SPECIFIED.
2. THIS DRAWING IS THE PROPERTY OF "ARRDEV INTERNATIONAL" AND SHALL NOT TO BE COPIED/REPRODUCED/REPRESENT TO ANYONE WITHOUT THE PRIOR PERMISSION OF THE OUR FIRM.
3. BEFORE COMMENCING THE EXCAVATION WORK ON SITE RELATED TO THE POOL PLEASE BRING AN NOTICE TO THE FIRM.
4. THIS DRAWING SHALL BE READ IN CONJUNCTION WITH STR. AND OTHER RELEVANT SERVICES DRAWING.
5. FOR ANY KIND OF ERRORS AND OMISSIONS KINDLY NOTIFY TO THE FIRM BEFORE COMMENCING THE WORK ON SITE RELATED TO POOL AFTER THAT "ARRDEV INTERNATIONAL" DOES NOT HAVE ANY RESPONSIBILITY RELATED TO THE ISSUES.

MATERIALS LEGENDS

S.NO	DESCRIPTION	COUNT	TYPE

TITLE:-
L SHAPED PREFAB PANEL POOL FOR KIDS AND ADULTS

ARCHITECT:-

DRAWING ISSUED FOR:-
FOR PROPOSAL PURPOSE ONLY

CLIENT:-
EROS GROUP

PREPARED BY:- RAJAN GOSWAMI **CHD & APP. BY:-** ARUN THAGI
DATE:- 24/11/2022 **DAY:-** THURSDAY **REVISION:-** 00

S.NO	REVISION DESCRIPTION	REV. NO	DATE

North India: Arrdev House, SP 31, Sector-130, NOIDA 201304 (UP)
 South India: C6,165, ECR, Injambakkam, Chennai-600115 (TN)

Ph:North:8700605929, West:9625299466, South:9738594049 South:9884141423, Export & Dealership:+91- 9810101913
www.Arrdevpools.com, www.wetfitaquagym.com www.theswimmingpool.in, <https://youtube.com/@ArrdevPools>



SWIMMING POOL WALL PANELS & BRACKETS :

A mass of solidarity

The wall panels, not only standing itself but giving strength to the structure vertical ribs are incorporated at the back of each wall panel.

POOL MEMBRANE / POOL LINER

Pool LINER

The ideal arrangement ...

Our pool films are utilized as premium fortified pool layers in open pools, resort pool, indoor pools and restrictive private pools.

They are unmistakably utilized as a covering material for both fixed indoor and outside pool establishments. It very well may be introduced in any size or shape pool. The layer is developed of just the best material, guaranteeing tear confirmation sturdiness that will give long periods of pleasure and durable execution. The film is impervious to enduring and cold temperatures. Likewise, the material has an enemy of microbial completion, which makes it impervious to parasites and microscopic organisms.

Our pool layers are tried as per the unbending rules of the pond conform to all concoction and physical necessities.

Our pool layers are appropriate for both new developments just as the remodel of existing swimming pools. Regardless of whether the pool is built with gunite, metal, plastic or wood, our pool layers can be introduced on any strong surface. The films are laid on a defensive, isolating downy layer, which is then welded together so as to make a consistent, 100% airtight surface.

Steps of prefabricated pool making:

Liner Specification: 1.5 mm thick (+- 3%),
Width: 1.5m, 1.8m
Tensile: 350 lbs(warp), 250 lbs (fill)
Tear Strength: warp 85 fill - 8lps
Temp Resistance: Low (-) 22°F, High +158°F,
UV-Resistance, Anti mildew, Cadmium free



Liner

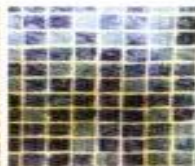

Granite Liner

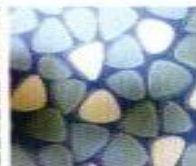

Pebble Liner



Glass Mosaic Liner



Sky Blue Liner



North India: Arrdev House, SP 31, Sector-130, NOIDA 201304 (UP)

South India: C6, 165, ECR, Injambakkam, Chennai-600115 (TN)

Ph: North: 8700605929, West: 9625299466, South: 9738594049 South: 9884141423, Export & Dealership: +91- 9810101913

www.Arrdevpools.com, www.wetfitaquagym.com www.theswimmingpool.in, <https://youtube.com/@ArrdevPools>



arrdev pools



North India: Arrdev House, SP 31, Sector-130, NOIDA 201304 (UP)

South India: C6, 165, ECR, Injambakkam, Chennai-600115 (TN)

Ph: North: 8700605929, West: 9625299466, South: 9738594049 South: 9884141423, Export & Dealership: +91- 9810101913

www.Arrdevpools.com, www.wetfitaquagym.com www.theswimmingpool.in, <https://youtube.com/@ArrdevPools>



PRE-FABRICATED SWIMMING POOL - STEPS

arrdevpools



CIRCULAR STEPS FOR THREE STEPS

Size: 4 feet wide in ball circle

Height: 4.5 feet

Jacuzzi jets for massage and skimmer for overflow



SQUARE STEPS - Three steps (stairs)

Size: 4 feet wide and 4.5 feet deep

Jacuzzi and overflow skimmers are fixed in all steps (stairs) walls.

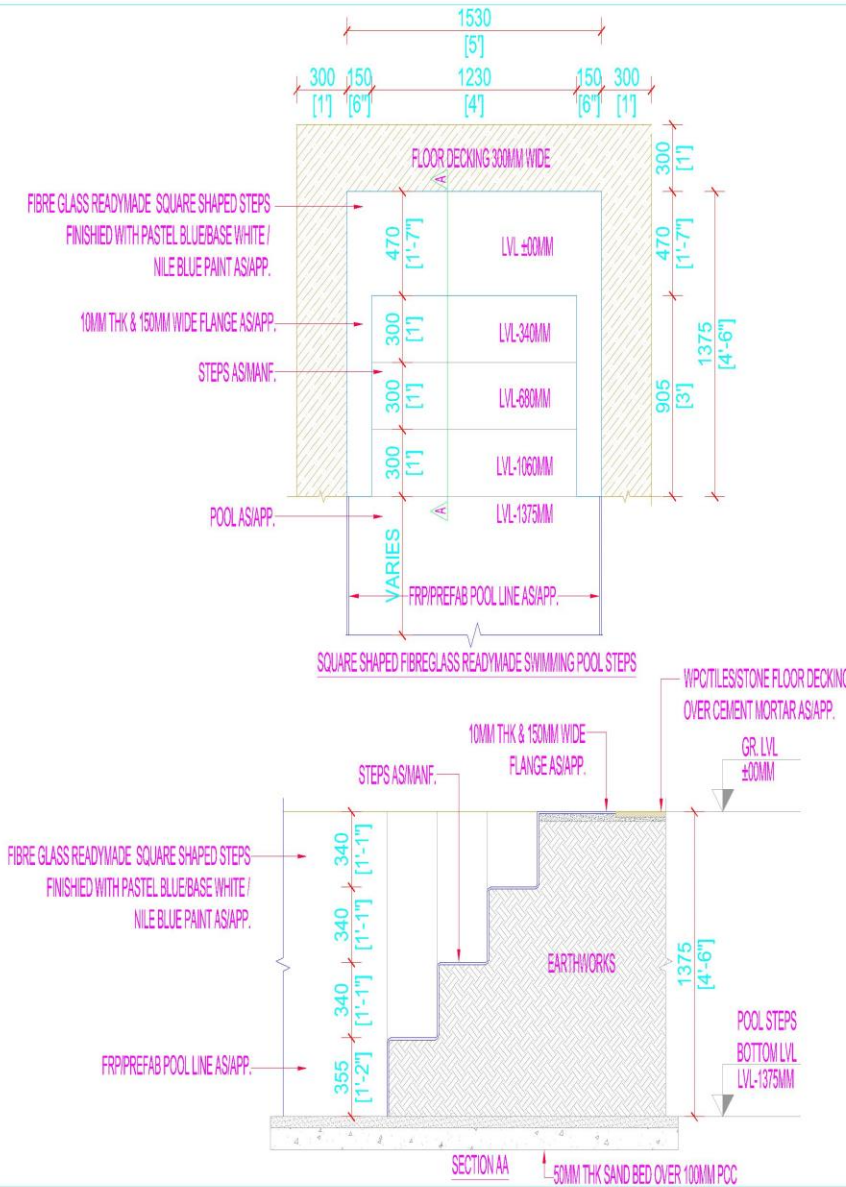

GENERAL NOTES:-

1. ALL DIMENSIONS ARE IN MILLIMETERS AND FEET/INCHES UNLESS AND OTHERWISE SPECIFIED.
2. THIS DRAWING IS THE PROPERTY OF "ARRDEV INTERNATIONAL" AND SHALL NOT BE COPIED, REPRODUCED, REPRESENT TO ANYONE WITHOUT THE PRIOR PERMISSION OF THE OUR FIRM.
3. BEFORE COMMENCING THE EXCAVATION WORK ON SITE RELATED TO THE POOL PLEASE BRING A NOTICE TO THE FIRM.
4. THIS DRAWING SHALL BE READ IN CONJUNCTION WITH STR. AND OTHER RELEVANT SERVICES DRAWING.
5. FOR ANY KIND OF ERRORS AND OMISSIONS KINDLY NOTIFY TO THE FIRM BEFORE COMMENCING THE WORK ON SITE RELATED TO POOL. AFTER THAT "ARRDEV INTERNATIONAL" DOES NOT HAVE ANY RESPONSIBILITY RELATED TO THE ISSUES.

MATERIALS LEGENDS

S.NO	DESCRIPTION	COUNT	TYPE

TITLE:- SQUARE SHAPED FIBREGLASS READYMADE STEPS
1.50X1.375X1.375 MTRS

ARRDEV INTERNATIONAL

OFFICE-103 1ST FLOOR, ANSAL FORTUNE ARCADE, SECTOR-18, NOIDA-201301
E-MAIL-arrdevpools@gmail.com, arrdevpools@yahoo.com, info@arrdevpools.com
PH-+91-9810101913, 9825299466, 9812197308

ARCHITECT:-

DRAWING ISSUED FOR:-

CLIENT:-

PREPARED BY:- RAJAN GOSHAMI CHO & APP. BY:- ARUN TIAGI
DATE:- DAY:- REVISION:-

S.NO	REVISION DESCRIPTION	REV. NO	DATE

North India: Arrdev House, SP 31, Sector-130, NOIDA 201304 (UP)
South India: C6, 165, ECR, Injambakkam, Chennai-600115 (TN)

Ph: North: 8700605929, West: 9625299466, South: 9738594049 South: 9884141423, Export & Dealership: +91- 9810101913

www.Arrdevpools.com, www.wetfitaquagym.com www.theswimmingpool.in, <https://youtube.com/@ArrdevPools>



PRE-FABRICATED SWIMMING POOL - STEPS

arrdevpools



CIRCULAR STEPS FOR THREE STEPS

Size: 4 feet wide in ball circle

Height: 4.5 feet

Jacuzzi jets for massage and skimmer for overflow



SQUARE STEPS - Three steps (stairs)

Size: 4 feet wide and 4.5 feet deep

Jacuzzi and overflow skimmers are fixed in all steps (stairs) walls.

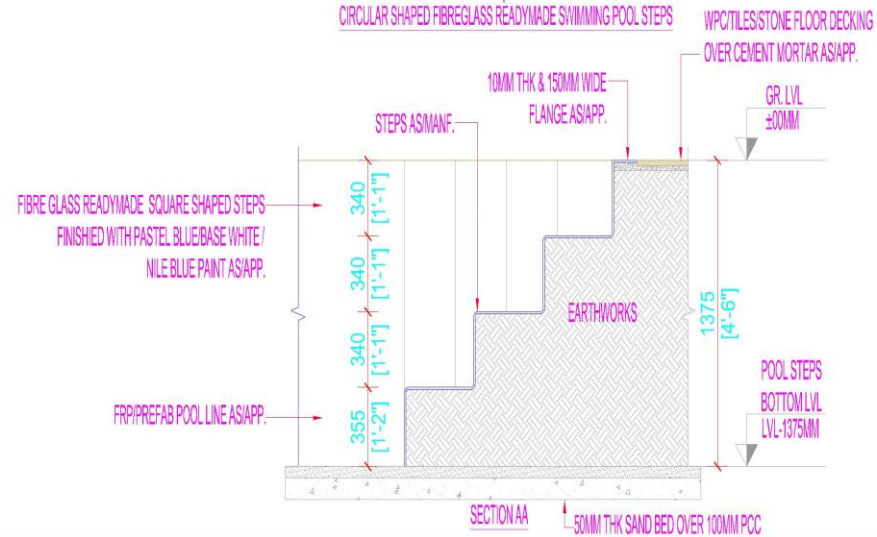
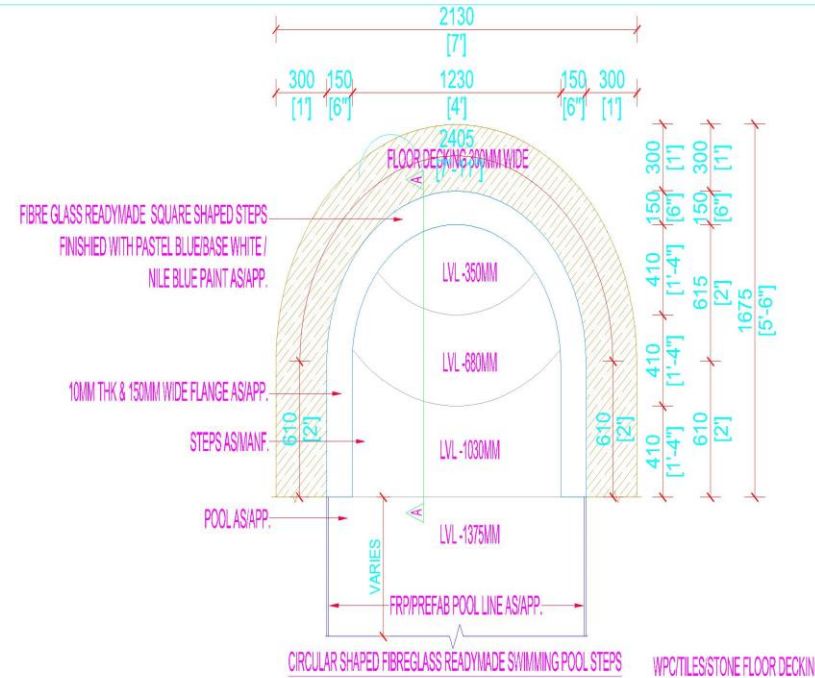

GENERAL NOTES:-

1. ALL DIMENSIONS ARE IN MILLIMETERS AND FEET/INCHES UNLESS OTHERWISE SPECIFIED.
2. THIS DRAWING IS THE PROPERTY OF "ARRDEV INTERNATIONAL" AND SHALL NOT BE COPIED, REPRODUCED, REPRESENT TO ANYONE WITHOUT THE PRIOR PERMISSION OF THE OUR FIRM.
3. BEFORE COMMENCING THE EXCAVATION WORK ON SITE RELATED TO THE POOL PLEASE BRING AN NOTICE TO THE FIRM.
4. THIS DRAWING SHALL BE READ IN CONJUNCTION WITH STR. AND OTHER RELEVANT SERVICES DRAWING.
5. FOR ANY KIND OF ERRORS AND OMISSIONS KINDLY NOTIFY TO THE FIRM BEFORE COMMENCING THE WORK ON SITE RELATED TO POOL. AFTER THAT "ARRDEV INTERNATIONAL" DOES NOT HAVE ANY RESPONSIBILITY RELATED TO THE ISSUES.

MATERIALS LEGEND

S.NO	DESCRIPTION	QOUNT	TYPE

TITLE: CIRCULAR SHAPED FIBREGLASS READYMADE STEPS
1.53X1.375X1.375 MTRS

ARRDEV INTERNATIONAL
OFFICE - 100/167 FLOOR ANSAL FORTUNE ARCADE, SECTOR-18, NOIDA-201301
E-MAIL - arrdevpools@gmail.com, arrdevpools@yahoo.com, info@arrdevpools.com
PH - +91-8810101913, 98025299466, 9812197308

ARCHITECT:-

DRAWING ISSUED FOR:-

CLIENT:-

PREPARED BY:- RAJAN GOSHAWAN CHK & APP. BY:- ARUN TIAGI
DATE:- DAY:- REVISION:-
S.NO REVISION DESCRIPTION REV. NO DATE

North India: Arrdev House, SP 31, Sector-130, NOIDA 201304 (UP)
South India: C6, 165, ECR, Injambakkam, Chennai-600115 (TN)

Ph: North: 8700605929, West: 9625299466, South: 9738594049 South: 9884141423, Export & Dealership: +91- 9810101913

www.Arrdevpools.com, www.wetfitaquagym.com www.theswimmingpool.in, <https://youtube.com/@ArrdevPools>





North India: Arrdev House, SP 31, Sector-130, NOIDA 201304 (UP)

South India: C6, 165, ECR, Injambakkam, Chennai-600115 (TN)

Ph: North: 8700605929, West: 9625299466, South: 9738594049 South: 9884141423, Export & Dealership: +91- 9810101913

www.Arrdevpools.com, www.wetfitaquagym.com www.theswimmingpool.in, <https://youtube.com/@ArrdevPools>



PRE-FABRICATED SWIMMING POOL

Designer Swimming Pools:

Swimming is a splendid thought, particularly if it's finished during a hot day—or essentially an upsetting day. In any case, setting off to an open pool may turn into an issue since everyone has a similar thought. We practically 100% sure the spot will be packed when you arrive.

Be that as it may, a private swimming, indoor or open air, isn't just a corresponding component of a house, it's additionally an important resource.

With Prefab technology of pools building, any design of pool is possible.

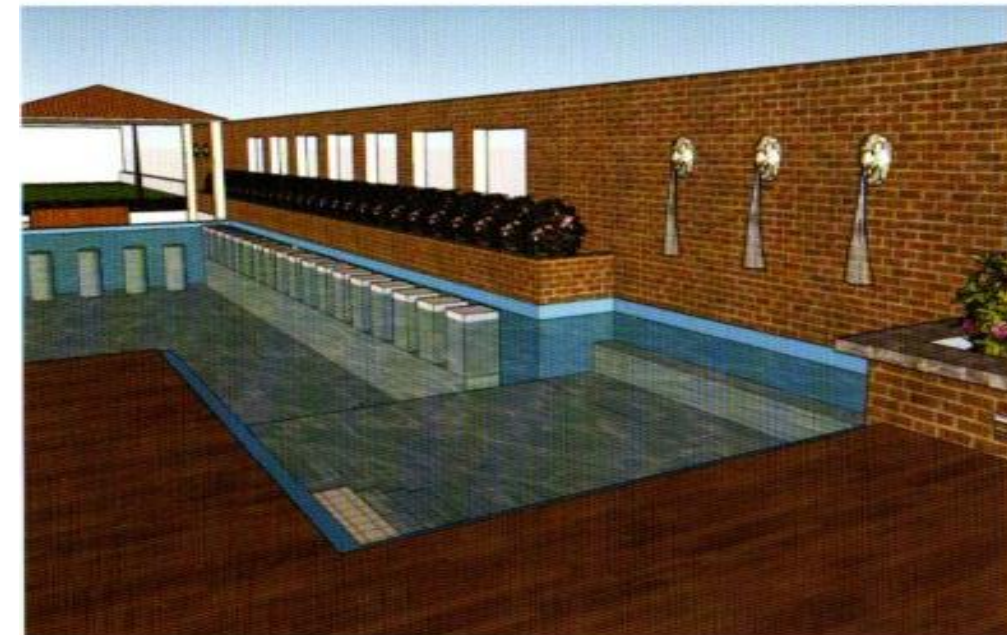

3D Design Model

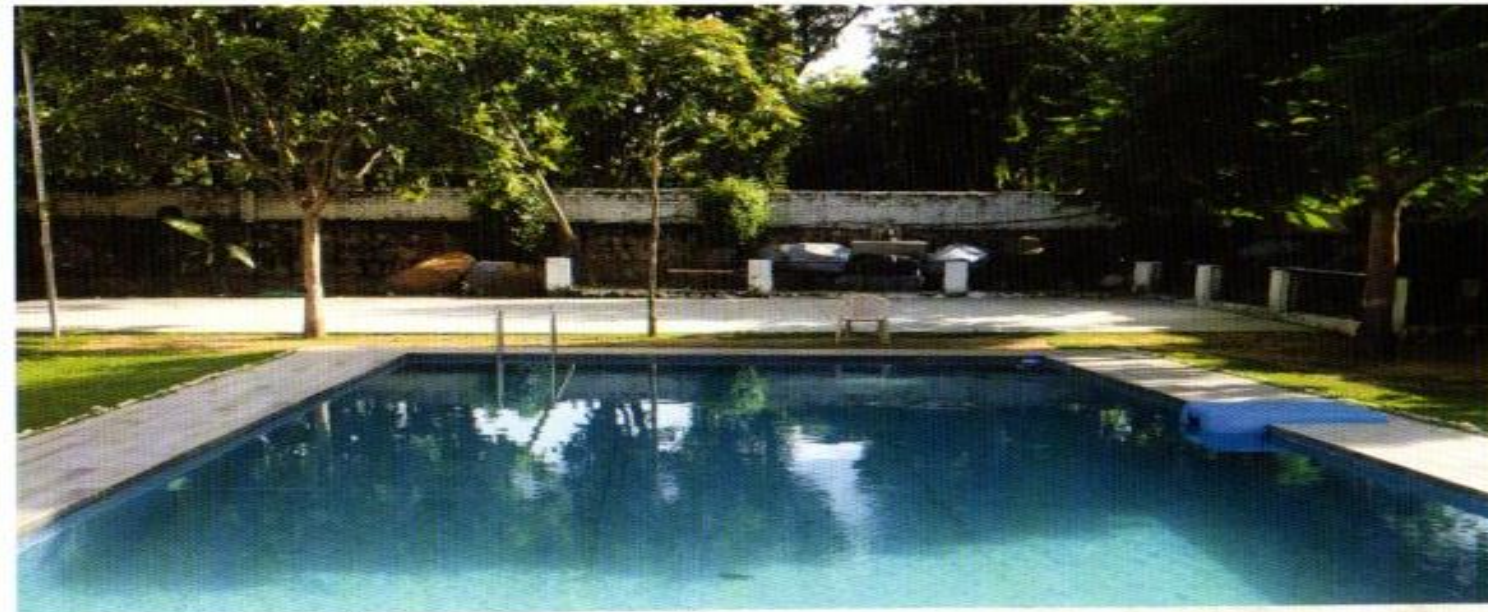

Prefab Liner Pool Delhi

North India: Arrdev House, SP 31, Sector-130, NOIDA 201304 (UP)

South India: C6, 165, ECR, Injambakkam, Chennai-600115 (TN)

Ph: North: 8700605929, West: 9625299466, South: 9738594049 South: 9884141423, Export & Dealership: +91- 9810101913

www.Arrdevpools.com, www.wetfitaquagym.com www.theswimmingpool.in, <https://youtube.com/@ArrdevPools>



arrdev pools

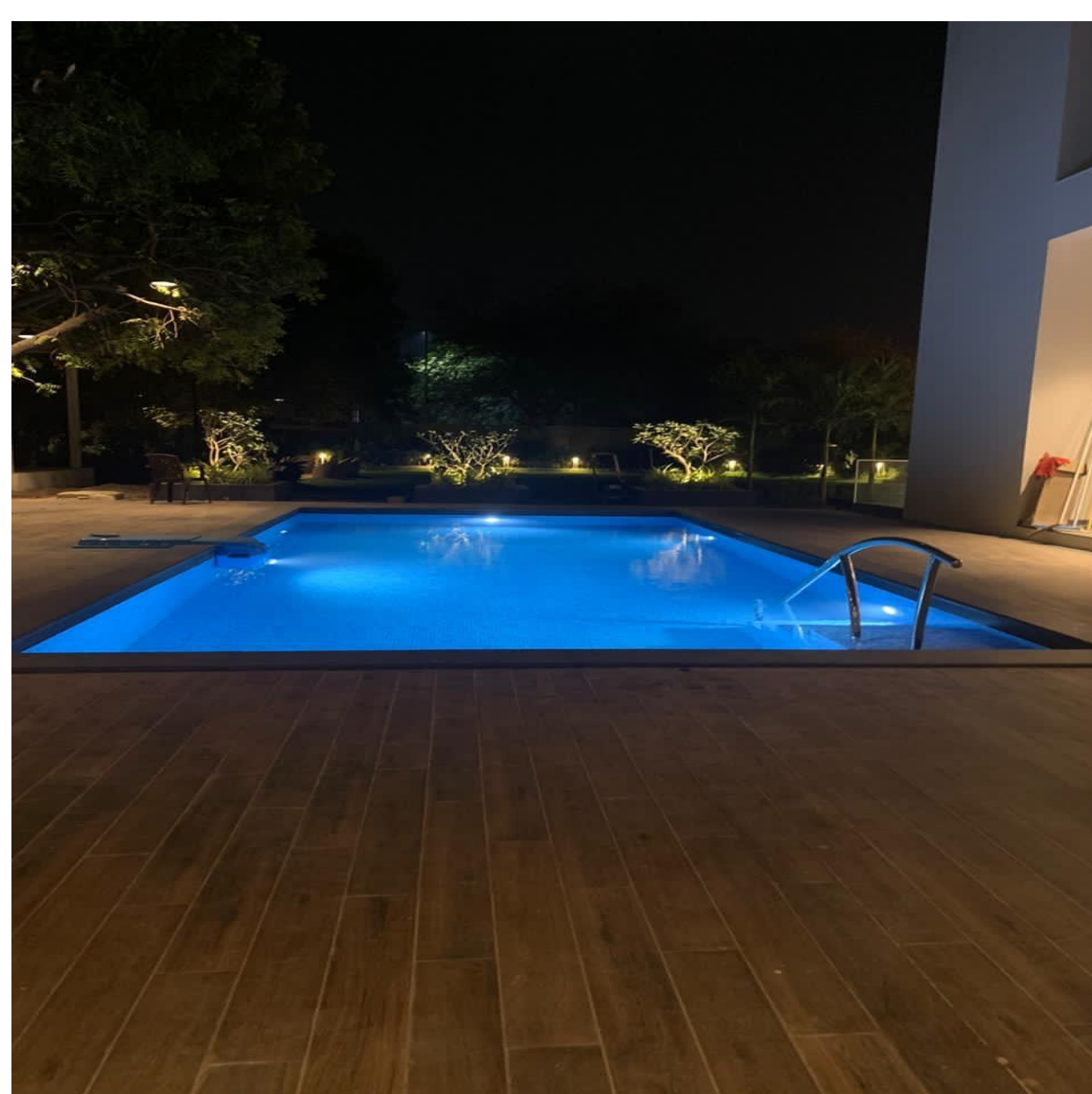
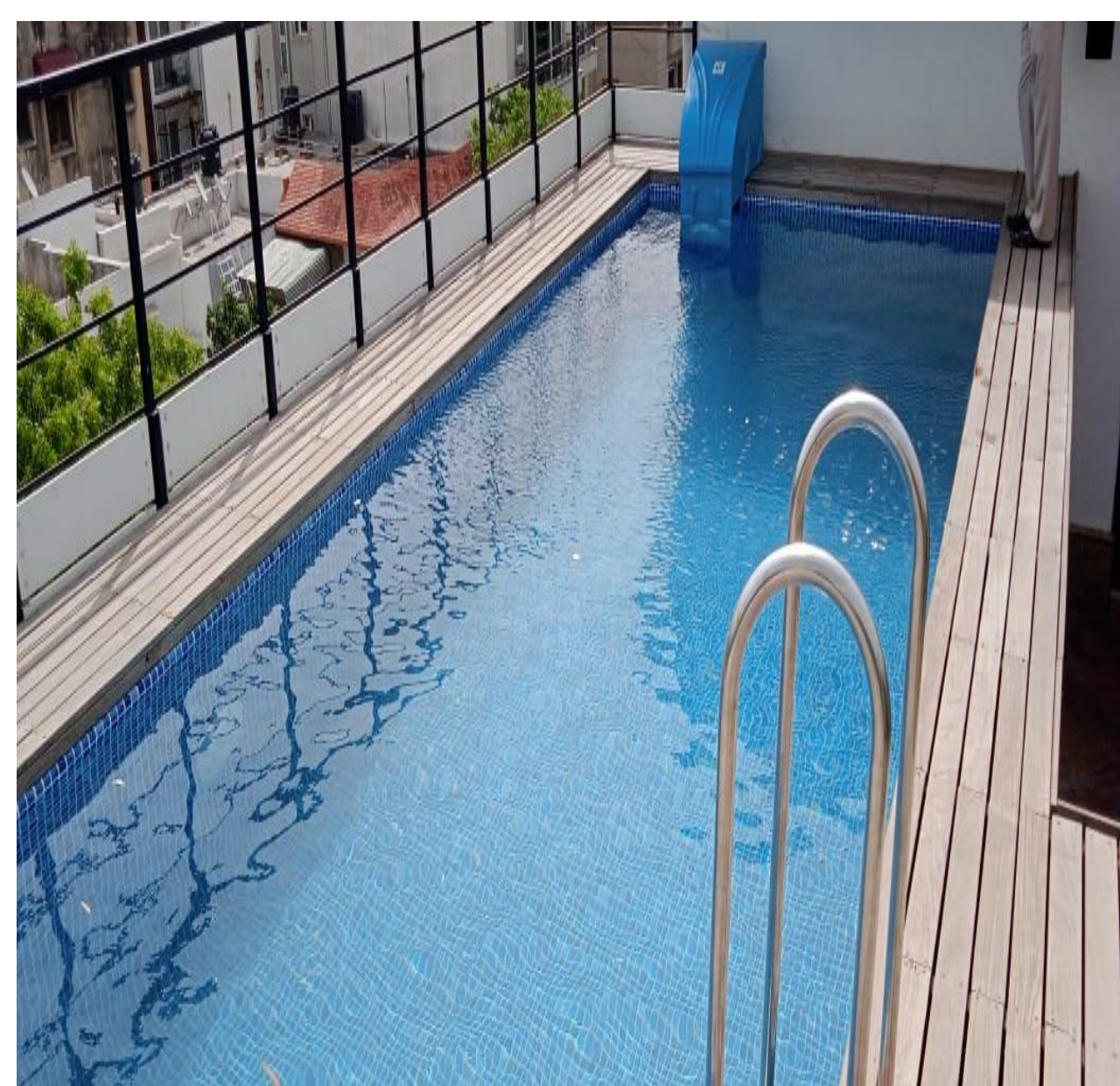

North India: Arrdev House, SP 31, Sector-130, NOIDA 201304 (UP)

South India: C6, 165, ECR, Injambakkam, Chennai-600115 (TN)

Ph: North: 8700605929, West: 9625299466, South: 9738594049 South: 9884141423, Export & Dealership: +91- 9810101913

www.Arrdevpools.com, www.wetfitaquagym.com www.theswimmingpool.in, <https://youtube.com/@ArrdevPools>

SCHOOL / COMPETITION SWIMMING POOL

School swimming pool should have open space all around of the swimming pool. Its a toddler & children pool, it should have proper railing in between swimming pool starting blocks & floating lane for practice & competitions. Diving pools are different kind of pool with more depth & should not be incorporated in main swimming pools. Swimming pools should be in rectangular or square shapes only.

Swimming pools for school & academy have different set of requirements.

The size of pools are fixed. Kids pool should not be more than 2ft deep.

Semi olympic pool 12.5 x 2.5 x 1.35 meter.

Size of pool:

Olympic size swimming pool: 25m x 50m x 1.8m (depth)

Training pools can be as follows:-

5mx10mx1.2m

6mx15mx1.2m

10mx15mx1.2m



North India: Arrdev House, SP 31, Sector-130, NOIDA 201304 (UP)

South India: C6, 165, ECR, Injambakkam, Chennai-600115 (TN)

Ph: North: 8700605929, West: 9625299466, South: 9738594049 South: 9884141423, Export & Dealership: +91- 9810101913

www.Arrdevpools.com, www.wetfitaquagym.com www.theswimmingpool.in, <https://youtube.com/@ArrdevPools>



arrdev pools

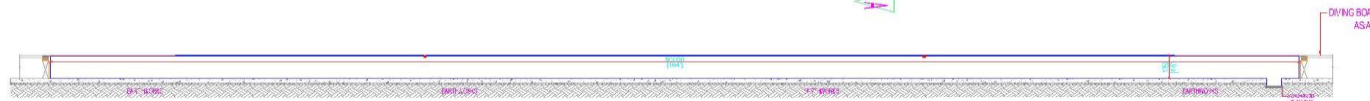
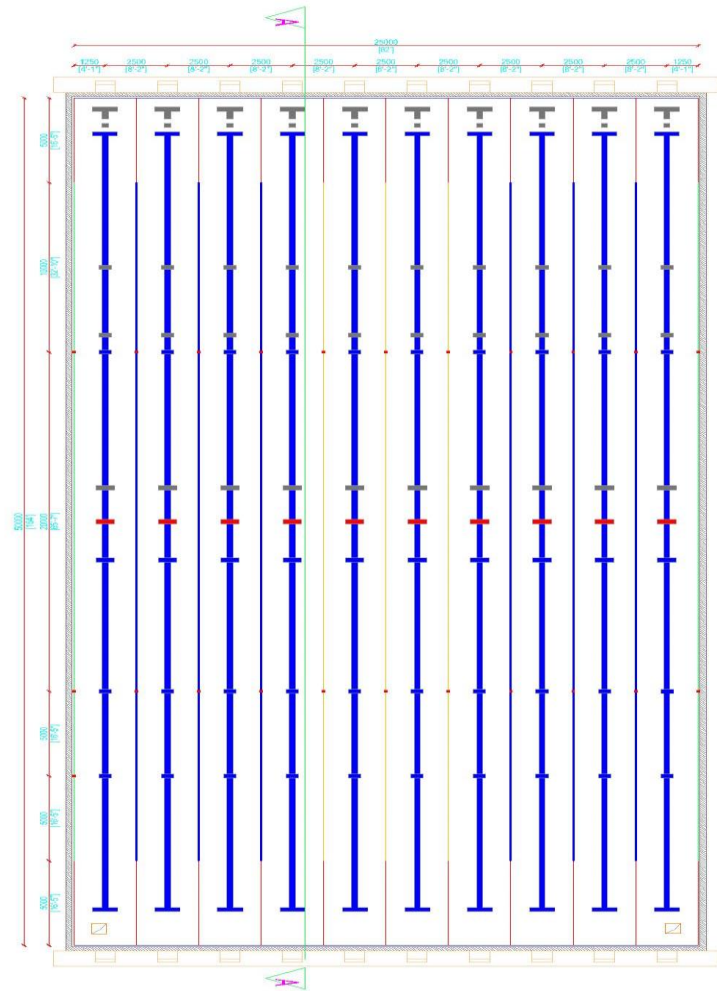
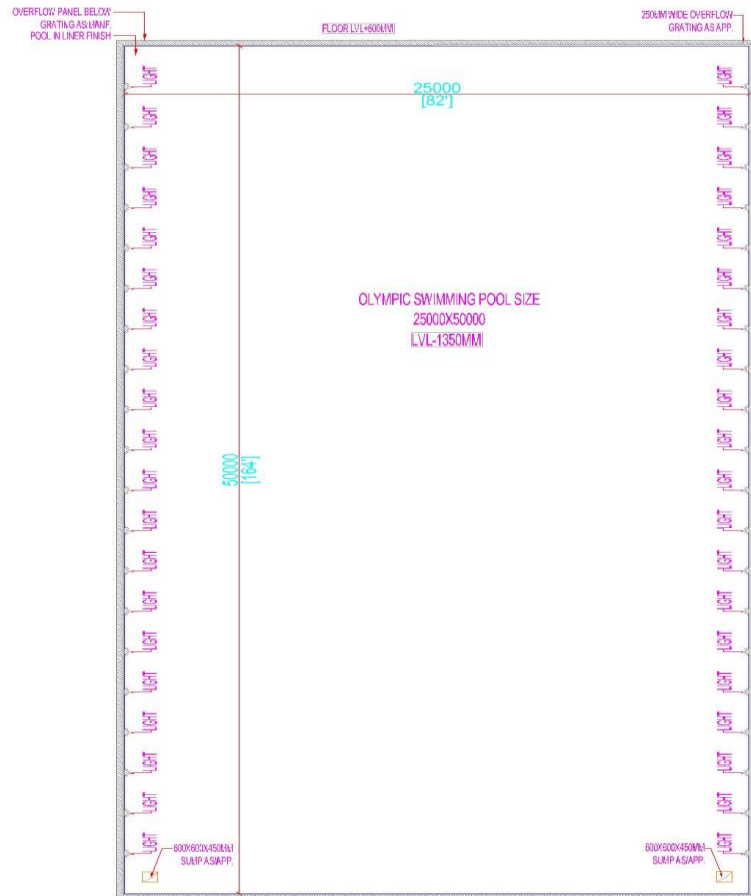

GENERAL NOTES:-

1. ALL DIMENSIONS ARE IN MILLIMETERS AND FEET/INCHES UNLESS AND OTHERWISE SPECIFIED.
2. THIS DRAWING IS THE PROPERTY OF "ARRDEV INTERNATIONAL" AND SHALL NOT TO BE COPIED, REPRODUCED, REPRESENT TO ANYONE WITHOUT THE PRIOR PERMISSION OF OUR FIRM.
3. BEFORE COMMENCING THE EXCAVATION WORK ON SITE RELATED TO THE POOL PLEASE BRING AN NOTICE TO THE FIRM.
4. THIS DRAWING SHALL BE READ IN CONJUNCTION WITH STR. AND OTHER RELEVANT SERVICES DRAWING.
5. FOR ANY KIND OF ERRORS AND OMISSIONS KINDLY NOTIFY TO THE FIRM BEFORE COMMENCING THE WORK ON SITE RELATED TO POOL AFTER THAT "ARRDEV INTERNATIONAL" DOES NOT HAVE ANY RESPONSIBILITY RELATED TO THE ISSUES.

MATERIALS LEGENDS

S.NO	DESCRIPTION	COUNT	TYPE

TITLE:- PREFABRICATED LINER POOL 50X25X1.35MTRS
LIGHTS AND LANES ARRANGEMENT

ARRDEV INTERNATIONAL

OFFICE:-103,1ST FLOOR,ANSAL FORTUNE ARCADE,SECTOR-18,NOIDA-201301
E-MAIL:-aardevpools@gmail.com,aardevpools@yahoo.com,info@aardevpools.com
PH:-+91-9810101913,9625299466/9312197308

ARCHITECT:- DESIGN ACCORD,NEW DELHI

DRAWING ISSUED FOR:- FOR PROPOSAL PURPOSE ONLY

CLIENT:-

PREPARED BY:-RAJAN GOSWAMI **CHKD & APP. BY:-ARUN TYAGI**

DATE:-11/12/2022 **DAY:- FRIDAY** **REVISION:- R0**

S.NO **REVISION DESCRIPTION** **REV. NO** **DATE**

North India: Arrdev House, SP 31, Sector-130, NOIDA 201304 (UP)

South India: C6, 165, ECR, Injambakkam, Chennai-600115 (TN)

Ph:North:8700605929,West:9625299466,South:9738594049 South:9884141423,Export & Dealership:+91- 9810101913

www.Arrdevpools.com, www.wetfitaquagym.com www.theswimmingpool.in, <https://youtube.com/@ArrdevPools>



arrdev pools

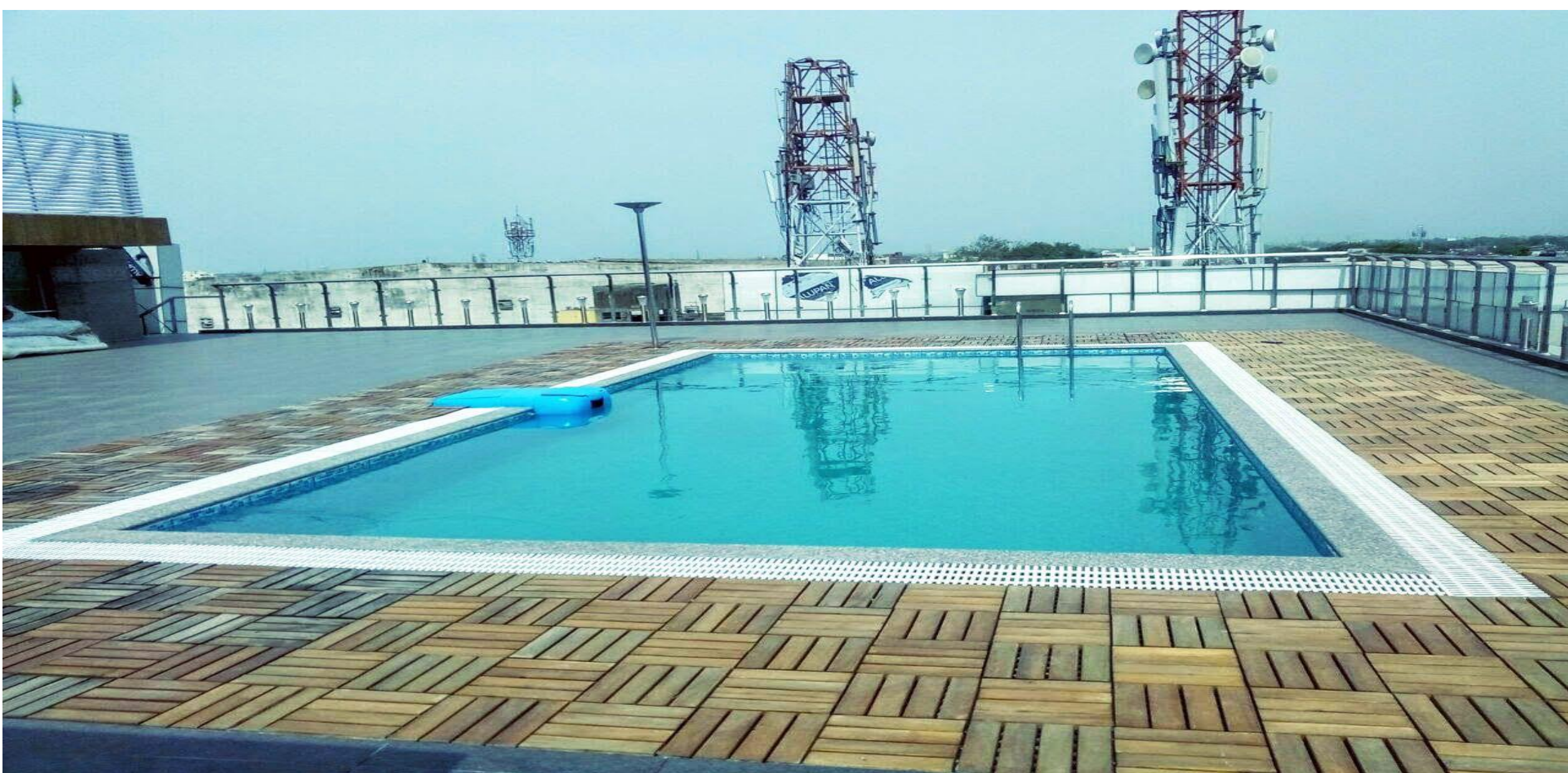

North India: Arrdev House, SP 31, Sector-130, NOIDA 201304 (UP)

South India: C6, 165, ECR, Injambakkam, Chennai-600115 (TN)

Ph: North: 8700605929, West: 9625299466, South: 9738594049 South: 9884141423, Export & Dealership: +91- 9810101913

www.Arrdevpools.com, www.wetfitaquagym.com www.theswimmingpool.in, <https://youtube.com/@ArrdevPools>



arrdev pools



North India: Arrdev House, SP 31, Sector-130, NOIDA 201304 (UP)

South India: C6, 165, ECR, Injambakkam, Chennai-600115 (TN)

Ph: North: 8700605929, West: 9625299466, South: 9738594049 South: 9884141423, Export & Dealership: +91- 9810101913

www.Arrdevpools.com, www.wetfitaquagym.com www.theswimmingpool.in, <https://youtube.com/@ArrdevPools>

PRE-FABRICATED SWIMMING POOL - HOTELS, CLUBS, HOME

Hotels swimming pools: The roof top pool at hotels are easy to install, the weight of panel is negligible in compare of RCC structure. In-ground, semi ground or above ground pool can be made with prefabricated technology.

Any designs are possible in these pools.

Architecturally hotels swimming pools are important in hotels, so various level & design with planter & gazibo's like structures can be added with prefabricated swiminming pool. Water fall & fountains can be added in these pools.



In few hotel chains we are giving them designs for swimming pools overflow prefabricated pools are the perfect choice to meet the standards of hotel. We make over flow channel around or any wall of swimming pool. The balancing tank are also be made in prefab structure. Filters can be conventional sand or pipeless filter with cartedge filters.

Club Swimming Pools: These pools are easy and fast in making process builder take much time in making. To avoid this lengthy process, we offer the builder to have prefabricated swimming pool as these are good and durables, than civil pool.

Since we are using pipe less filter the running cost of a pool is very less. Duration of construction is low and with mock over flow channel water remain very hygienic as the water wasted in spiting and not come back in pools.



Home Swimming Pools:

Consider the possibility that you could relax in the sun on your own special swan glide at whatever point you felt like it. Or then again cannonball into the profound end following an especially taxing day at the workplace? Having a pool in your own terrace is in an interest in your way of life, regardless of whether it's laps you're after or an at-home gathering setting. Be that as it may, before you even start the establishment procedure, you'll need to become more acquainted with all the various kinds of pools out there. From shape to material and encompassing deck zone, become familiar with about the various kinds of in-ground pools here.

For farm house in remote or any other area these pools are easy to use and maintain. Where the usage is not regular and maintenance staff is not available. The prefabricated pools are best in terms of costing and maintenance.

North India: Arrdev House, SP 31, Sector-130, NOIDA 201304 (UP)
 South India: C6, 165, ECR, Injambakkam, Chennai-600115 (TN)
 Ph: North: 8700605929, West: 9625299466, South: 9738594049 South: 9884141423, Export & Dealership: +91- 9810101913
www.Arrdevpools.com, www.wetfitaquagym.com www.theswimmingpool.in, <https://youtube.com/@ArrdevPools>

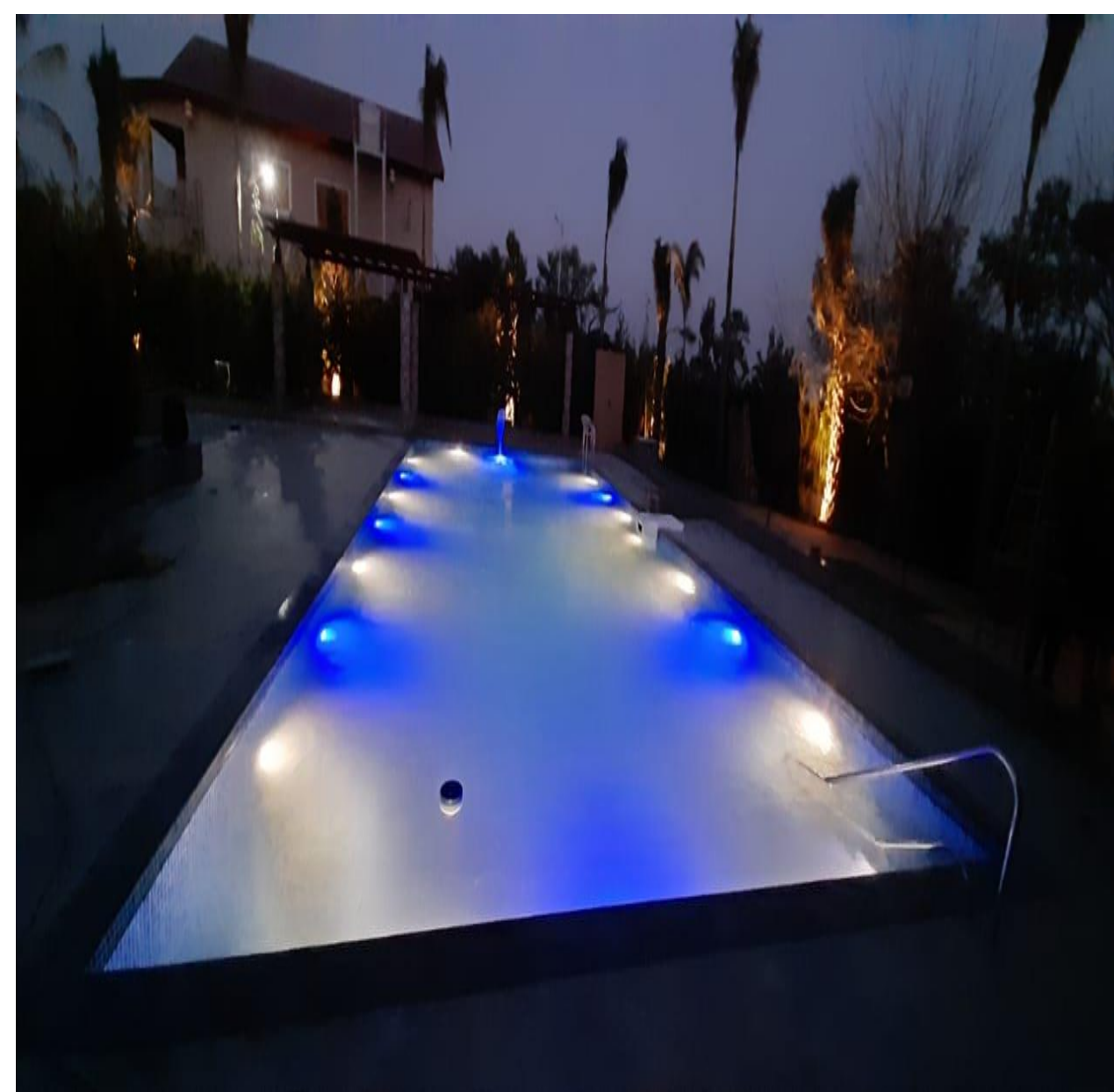

North India: Arrdev House, SP 31, Sector-130, NOIDA 201304 (UP)

South India: C6, 165, ECR, Injambakkam, Chennai-600115 (TN)

Ph: North: 8700605929, West: 9625299466, South: 9738594049 South: 9884141423, Export & Dealership: +91- 9810101913

www.Arrdevpools.com, www.wetfitaquagym.com www.theswimmingpool.in, <https://youtube.com/@ArrdevPools>

INSTALLATION OF PRE-FABRICATED SWIMMING POOL - INGROUND



1. Base or floor preparation : First of all the floor of swimming pool is made with PCC/RCC as per soil condition to hold the water weight . The kind of concrete and thickness is decided as per size of swimming pool , site conditions, environmental consideration as in INDIA we have hills, Rock, Black soil, sandy land, Costal area etc.



2. Swimming pool manufacturing in Factory : At the same time when concrete work is in process at Site . Our factory is also busy with manufacturing of swimming pool wall panels, wall support , steps and filters.

3. Transportation of prefabricated swimming pool : The truck carry all panels, liner, filter etc needed for swimming pool wall panels are installed on site.



4. POOL WALL PANELS FIXING ON SITE : AS PER DESING OF ARCH OR ASKED BY CLIENT.

Kids pool steps into swimming pool or any slope are being made with concrete work.



5. POOL LINER , LIGHTS, POOL LADDER AND WATER FILTER installation : Pool liner are installed with semi-automatic machines.



6. Operation of swimming pool : Once all liner is pasted pool is ready for full fledge operation. Total pool construction and fixing time take 7-15 days.

North India: Arrdev House, SP 31, Sector-130, NOIDA 201304 (UP)
 South India: C6, 165, ECR, Injambakkam, Chennai-600115 (TN)

Ph:North:8700605929, West:9625299466, South:9738594049 South:9884141423, Export & Dealership:+91- 9810101913

www.Arrdevpools.com, www.wetfitaquagym.com www.theswimmingpool.in, <https://youtube.com/@ArrdevPools>

FIBREGLASS WALL PANELS FOR ANY SIZE AND SHAPE



North India: Arrdev House, SP 31, Sector-130, NOIDA 201304 (UP)

South India: C6, 165, ECR, Injambakkam, Chennai-600115 (TN)

Ph: North: 8700605929, West: 9625299466, South: 9738594049 South: 9884141423, Export & Dealership: +91- 9810101913

www.Arrdevpools.com, www.wetfitaquagym.com www.theswimmingpool.in, <https://youtube.com/@ArrdevPools>



arrdev pools

MS STEEL PANEL WITH FIBER COATING FOR LIFE LONG 25 YEARS WARRANTEE STRENGTH DEPTH OF POOL 4.5 FT

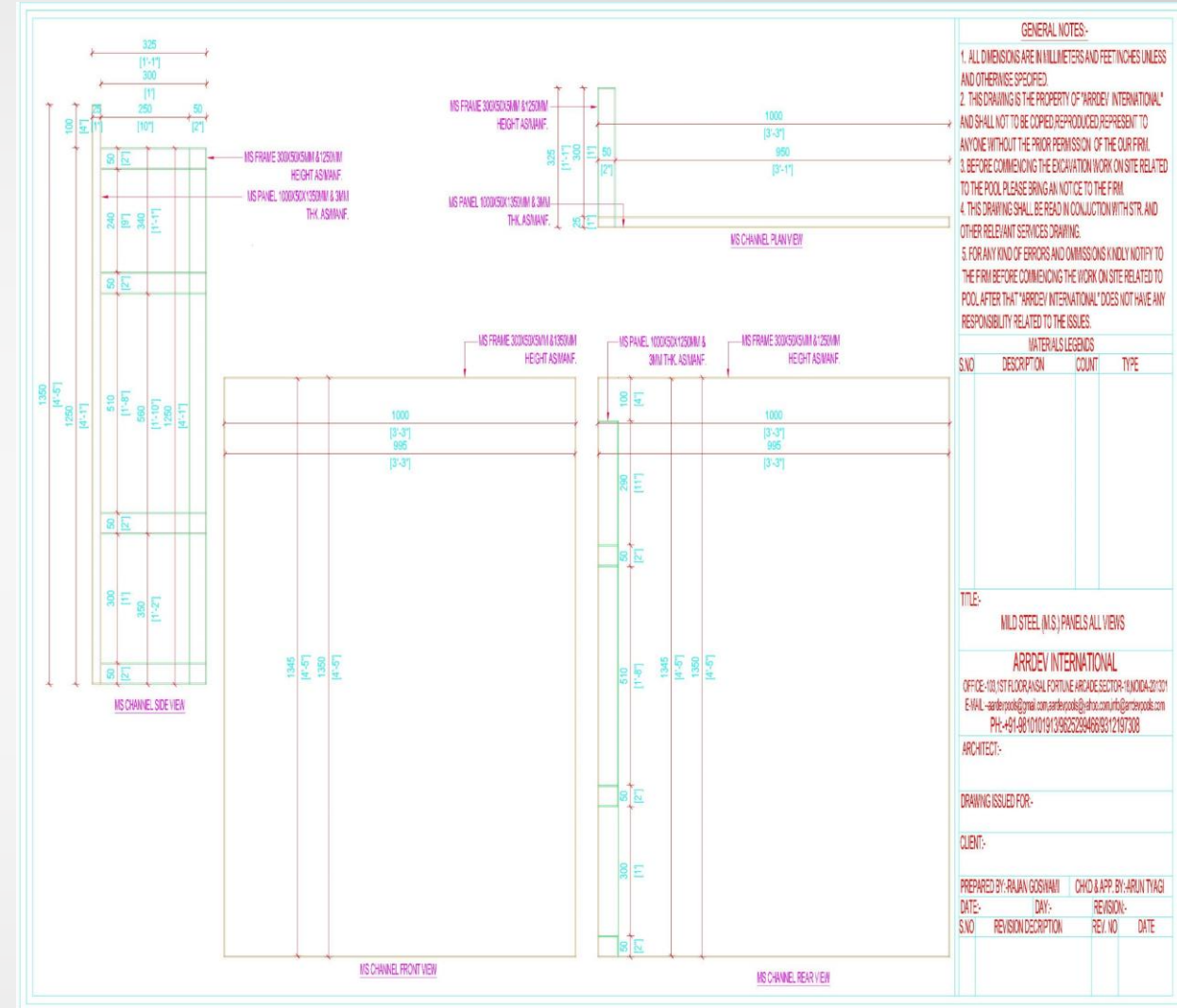

North India: Arrdev House, SP 31, Sector-130, NOIDA 201304 (UP)
South India: C6, 165, ECR, Injambakkam, Chennai-600115 (TN)

Ph: North: 8700605929, West: 9625299466, South: 9738594049 South: 9884141423, Export & Dealership: +91- 9810101913

www.Arrdevpools.com, www.wetfitaquagym.com, www.theswimmingpool.in, <https://youtube.com/@ArrdevPools>



SS 304 MADE WALL PANELS FOR SWIMMING POOLS

❖ WALL PANELS AND BACK SIDE SUPPORT OF POOL WALL BRACKETS MADE IN SS 304 FOR 50 YEARS OF LIFE TIME WARRANTEE.



North India: Arrdev House, SP 31, Sector-130, NOIDA 201304 (UP)

South India: C6, 165, ECR, Injambakkam, Chennai-600115 (TN)

Ph: North: 8700605929, West: 9625299466, South: 9738594049 South: 9884141423, Export & Dealership: +91- 9810101913

www.Arrdevpools.com, www.wetfitaquagym.com www.theswimmingpool.in, <https://youtube.com/@ArrdevPools>

PREFAB SWIMMING POOL WITH PIPELESS FILTER



North India: Arrdev House, SP 31, Sector-130, NOIDA 201304 (UP)

South India: C6, 165, ECR, Injambakkam, Chennai-600115 (TN)

Ph: North: 8700605929, West: 9625299466, South: 9738594049 South: 9884141423, Export & Dealership: +91- 9810101913

www.Arrdevpools.com, www.wetfitaquagym.com www.theswimmingpool.in, <https://youtube.com/@ArrdevPools>



arrdev pools

OVERFLOW TYPE WALL PANELS FOR SWIMMING POOL



North India: Arrdev House, SP 31, Sector-130, NOIDA 201304 (UP)

South India: C6, 165, ECR, Injambakkam, Chennai-600115 (TN)

Ph: North: 8700605929, West: 9625299466, South: 9738594049 South: 9884141423, Export & Dealership: +91- 9810101913

www.Arrdevpools.com, www.wetfitaquagym.com www.theswimmingpool.in, <https://youtube.com/@ArrdevPools>



arrdev pools



North India: Arrdev House, SP 31, Sector-130, NOIDA 201304 (UP)

South India: C6, 165, ECR, Injambakkam, Chennai-600115 (TN)

Ph: North: 8700605929, West: 9625299466/7738467070, South: 9738594049 South: 9884141423, Export & Dealership: +91-9810101913



arrdev pools



North India: Arrdev House, SP 31, Sector-130, NOIDA 201304 (UP)

South India: C6, 165, ECR, Injambakkam, Chennai-600115 (TN)

Ph: North: 8700605929, West: 96252994667738467070, South: 9738594049 South: 9884141423, Export & Dealership: +91-9810101913



arrdev pools



North India: Arrdev House, SP 31, Sector-130, NOIDA 201304 (UP)

South India: C6, 165, ECR, Injambakkam, Chennai-600115 (TN)

Ph: North: 8700605929, West: 9625299466, South: 9738594049 South: 9884141423, Export & Dealership: +91- 9810101913

www.Arrdevpools.com, www.wetfitaquagym.com www.theswimmingpool.in, <https://youtube.com/@ArrdevPools>



arrdev pools



North India: Arrdev House, SP 31, Sector-130, NOIDA 201304 (UP)

South India: C6, 165, ECR, Injambakkam, Chennai-600115 (TN)

Ph: North: 8700605929, West: 96252994667738467070, South: 9738594049 South: 9884141423,

Export & Dealership: +91- 9810101913

www.Arrdevpools.com, www.wetfitaquagym.com www.theswimmingpool.in, <https://youtube.com/@ArrdevPools>



arrdev pools



North India: Arrdev House, SP 31, Sector-130, NOIDA 201304 (UP)

South India: C6, 165, ECR, Injambakkam, Chennai-600115 (TN)

Ph: North: 8700605929, West: 9625299466/7738467070, South: 9738594049 South: 9884141423,

Export & Dealership: +91- 9810101913

www.Arrdevpools.com, www.wetfitaquagym.com www.theswimmingpool.in, <https://youtube.com/@ArrdevPools>



arrdev pools



North India: Arrdev House, SP 31, Sector-130, NOIDA 201304 (UP)

South India: C6, 165, ECR, Injambakkam, Chennai-600115 (TN)

Ph: North: 8700605929, West: 9625299466/7738467070, South: 9738594049 South: 9884141423,

Export & Dealership: +91- 9810101913

www.Arrdevpools.com www.wetfitaquaaym.com www.theswimmingpool.in <https://youtube.com/@ArrdevPools>



arrdev pools

ROOF TOP SWIMMING POOL ON STEEL FRAME



North India: Arrdev House, SP 31, Sector-130, NOIDA 201304 (UP)

South India: C6, 165, ECR, Injambakkam, Chennai-600115 (TN)

Ph: North: 8700605929, West: 9625299466, South: 9738594049 South: 9884141423, Export & Dealership: +91- 9810101913

www.Arrdevpools.com, www.wetfitaquagym.com www.theswimmingpool.in, <https://youtube.com/@ArrdevPools>

ROOF TOP SWIMMING POOL ON STEEL FRAME

ROOF TOP INFINITY POOL

- ❖ ABOVE GROUND SWIMMING POOL
- ❖ ROOF TOP
- ❖ OVERFLOW INFINITY
- ❖ PREFAB WALL PANELS
- ❖ SAND FILTER WITH BALANCING TANK



North India: Arrdev House, SP 31, Sector-130, NOIDA 201304 (UP)

South India: C6, 165, ECR, Injambakkam, Chennai-600115 (TN)

Ph: North: 8700605929, West: 9625299466, South: 9738594049 South: 9884141423, Export & Dealership: +91- 9810101913

www.Arrdevpools.com, www.wetfitaquagym.com www.theswimmingpool.in, <https://youtube.com/@ArrdevPools>



arrdev pools

ROOF TOP SWIMMING POOL ON STEEL FRAME

❖ MAKING KIDS AND SPLASH POOL IN PREFAB STEEL WALL PANEL SWIMMING POOL



North India: Arrdev House, SP 31, Sector-130, NOIDA 201304 (UP)

South India: C6, 165, ECR, Injambakkam, Chennai-600115 (TN)

Ph: North: 8700605929, West: 9625299466, South: 9738594049 South: 9884141423, Export & Dealership: +91- 9810101913

www.Arrdevpools.com, www.wetfitaquagym.com www.theswimmingpool.in, <https://youtube.com/@ArrdevPools>



arrdev pools

ROMAN SHAPED ROUND WALL PANELS POOL



North India: Arrdev House, SP 31, Sector-130, NOIDA 201304 (UP)

South India: C6, 165, ECR, Injambakkam, Chennai-600115 (TN)

Ph: North: 8700605929, West: 9625299466, South: 9738594049 South: 9884141423, Export & Dealership: +91- 9810101913

www.Arrdevpools.com, www.wetfitaquagym.com www.theswimmingpool.in, <https://youtube.com/@ArrdevPools>



arrdev pools

PIPELESS FITLER AND LED LIGHT IN STEEL WALL PANELS SWIMMING POOL



North India: Arrdev House, SP 31, Sector-130, NOIDA 201304 (UP)

South India: C6, 165, ECR, Injambakkam, Chennai-600115 (TN)

Ph: North: 8700605929, West: 9625299466, South: 9738594049 South: 9884141423, Export & Dealership: +91- 9810101913

www.Arrdevpools.com, www.wetfitaquagym.com www.theswimmingpool.in, <https://youtube.com/@ArrdevPools>



arrdev pools

HOTEL POOL WITH LED LIGHTS AND POOL LADDER



North India: Arrdev House, SP 31, Sector-130, NOIDA 201304 (UP)

South India: C6, 165, ECR, Injambakkam, Chennai-600115 (TN)

Ph: North: 8700605929, West: 9625299466, South: 9738594049 South: 9884141423, Export & Dealership: +91- 9810101913

www.Arrdevpools.com, www.wetfitaquagym.com www.theswimmingpool.in, <https://youtube.com/@ArrdevPools>



arrdev pools

INSTALLATION OF PRE-FABRICATED SWIMMING POOL ON ROOFTOP AND ABOVE GROUND



1. ROOF TOP INSTALLTION FOR PREFAB POOL IS REALLY EASY AND NO CHANCES FOR WATER SEEPAGE OF LEAKAGE.

2. Second Step : For above ground pool the liner placement along with lights, filter and pool ladder.



3. SUPPORT ALL AROUND NEEDED 600 mm extra space from swimming pool.



4. Fill the water and Use the swimming pool for Life : No seepage or leakage possible through linear and even if it happen we always know where it is and we can always repair it.



We had done one suspended prefabricated swimming pool on roof top with steel frame to support the existing structure.



Pool deck with steel frame and stone on top of that.

North India: Arrdev House, SP 31, Sector-130, NOIDA 201304 (UP)

South India: C6, 165, ECR, Injambakkam, Chennai-600115 (TN)

Ph:North:8700605929, West:9625299466, South:9738594049 South:9884141423, Export & Dealership:+91- 9810101913

www.Arrdevpools.com, www.wetfitaquagym.com www.theswimmingpool.in, <https://youtube.com/@ArrdevPools>



arrdev pools

PRE - FABRICATED SWIMMING POOL



Overflow Prefab Swimming Pool at HOLIDAY INN



12x24 ft LONAVALA



Prefab Above Ground Pool at JODHPUR



Prefab I Shaped Pool DELHI



Prefab Pool 12 x30 TAMIL NADU



Prefab Pool 30x60 NAGALAND



20x36 ft Pool Bean Shape, GOA



Prefab Pool at GHANDI NAGAR GUJARAT



Prefab Pool at RESORT UP



Prefab Pool LONAVALA



Prefab Pool with Cleaner



Prefab (Shape)



School Pool at GHAZIABAD



15 x30 feet Pool at Hotel GOA



25x50 feet Pool

North India: Arrdev House, SP 31, Sector-130, NOIDA 201304 (UP)

South India: C6, 165, ECR, Injambakkam, Chennai-600115 (TN)

Ph: North: 8700605929, West: 9625299466, South: 9738594049, South: 9884141423, Export & Dealership: +91-9810101913

www.Arrdevpools.com, www.wetfitaquagym.com, www.theswimmingpool.in, <https://youtube.com/@ArrdevPools>



arrdev pools

INSTALLATION OF OVERFLOW PRE-FABRICATED SWIMMING POOL FIRST IN INDIA



1. Step : Panels erecting



2. Pasting of Liner and Under water lights along with other fixtures.



3. Filling of pool and run it.

North India: Arrdev House, SP 31, Sector-130, NOIDA 201304 (UP)

South India: C6, 165, ECR, Injambakkam, Chennai-600115 (TN)

Ph: North: 8700605929, West: 9625299466, South: 9738594049, South: 9884141423, Export & Dealership: +91-9810101913

www.Arrdevpools.com, www.wetfitaquagym.com www.theswimmingpool.in, <https://youtube.com/@ArrdevPools>





North India: Arrdev House, SP 31, Sector-130, NOIDA 201304 (UP)

South India: C6, 165, ECR, Injambakkam, Chennai-600115 (TN)

Ph: North: 8700605929, West: 9625299466, South: 9738594049, South: 9884141423, Export & Dealership: +91-9810101913

www.Arrdevpools.com, www.wetfitaquagym.com www.theswimmingpool.in, <https://youtube.com/@ArrdevPools>



SHOWROOM & FACTORY ADDRESS & SOCIAL MEDIA LINKS, WEBSITE LINKS

ARRDEV INTERNATIONAL WEBSITES	WWW.ARRDEVPOOLS.COM	INFO@ARRDEVPOOLS.COM	ARRDEVPOOLS@GMAIL.COM	ARRDEVPOOLS@YAHOO.COM
YOUTUBE LINKS:	ARRDEVPOOLS INDIA - YOUTUBE		WWW.YOUTUBE.COM/C/ARRDEVPOOLS/VIDEOS	
FACEBOOK LINKS:	ARRDEV POOLS INDIA FACEBOOK		HTTPS://WWW.FACEBOOK.COM/ARRDEVPOOL	
CONTACT NO.S	WEST INDIA		9625299466/7738467070	
	SOUTH INDIA		9738594049/988414123	
	FOR DEALERSHIP		9810101913	
	NORTH INDIA		8700605929	
OUR SHOWROOMS	DELHI	CHANDIGARH	KULLU	CHENNAI
FACTORY ADDRESS:	G-390-391,PHASE-2 MG ROAD,UPSIDC,HAPUR,GHAZIABAD (201008),UTTAR PRADESH			

North India: Arrdev House, SP 31, Sector-130, NOIDA 201304 (UP)

South India: C6,165,ECR , Injambakkam, Chennai-600115 (TN)

Ph:North:8700605929,West:9625299466/7738467070,South:9738594049,South:9884141423,Export & Dealership:+91-9810101913





arrdev pools

Head Office Noida : Arrdev House, SP-31, Sector-130, Noida-201304, UP.

South India Showroom : C-6, 165, ECR food street, Injambakkam, Chennai-600115, TN.

Factory Unit : G-390-391, Phase-2, UPSIDC, M.G. Road, Ghaziabad 201008, UP.

North : 8700605929, South : 9738594049, 9884141423

West : 7738467070, 9625299466.

For Dealers Ph: +91-9810101913,

email : info@arrdevpools.com, arrdevpools@yahoo.com,

www.arrdevpools.com, www.wetfitaquagym.com, www.theswimmingpool.in

Dealer

Importer



arrdevpools®

every home deserves a pool

North India: Arrdev House, SP 31, Sector-130, NOIDA 201304 (UP)

South India: C6, 165, ECR, Injambakkam, Chennai-600115 (TN)

Ph: North: 8700605929, West: 96252994667738467070, South: 9738594049, South: 9884141423,

Export & Dealership: +91-9810101913

www.Arrdevpools.com, www.wetfitaquagym.com www.theswimmingpool.in, <https://youtube.com/@ArrdevPools>



arrdev pools